

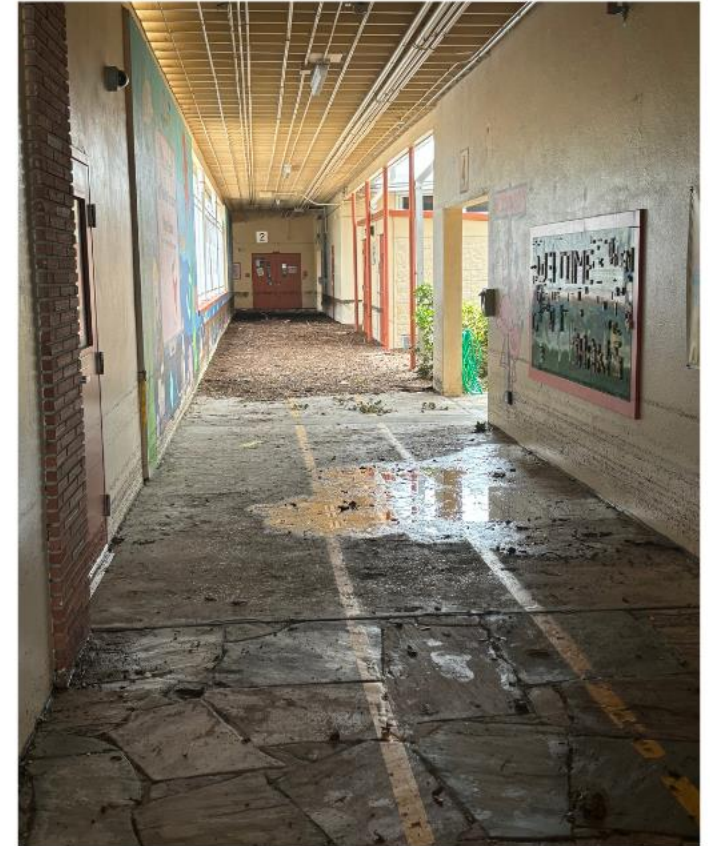

**RELOCATION PLAN DUE TO HURRICANE HELENE
FAMILY MEETING
OCTOBER 1, 2024**

GULF BEACHES SITE IMPACT



MADEIRA BEACH SITE IMPACT



AMAZING

MADEIRA BEACH PLANT OPERATIONS



TEMPORARY RELOCATION PLAN

TO ENSURE ALL STUDENTS CAN RETURN TO SCHOOL DURING THE WEEK OF SEPTEMBER 30

SCHOOL	TEMPORARY LOCATION	STUDENT START DATE
GULF BEACHES ES	DISSTON ACADEMY	WEDNESDAY, OCTOBER 2
DISSTON ACADEMY	LEALMAN INNOVATION ACADEMY	WEDNESDAY, OCTOBER 2
MADEIRA BEACH ELEMENTARY	WALSINGHAM/ SOUTHERN OAK	WEDNESDAY, OCTOBER 2
MADEIRA BEACH MIDDLE	OSCEOLA FUNDAMENTAL	THURSDAY, OCTOBER 3



EXPLORING ADDITIONAL OPTIONS

TO RETURN MADEIRA BEACH FUNDAMENTAL BACK TO THEIR SITE AS SOON AS POSSIBLE

- **PORTABLE 'VILLAGE' DEPLOYMENT**
- **EXPEDITED ELECTRICAL REPLACEMENT**
- **PHASED RETURN TO SITE**



OSCEOLA HS HOURS

TYPE	TIME
STUDENT INSTRUCTIONAL HOURS	7:00 A.M. - 12:04 P.M.
STUDENT LUNCH	12:04 P.M. - 12:34 P.M.
STAFF HOURS	6:45 A.M. - 1:45 P.M. Instructional staff: 1 hour of planning from 12:45-1:45 P.M. on their own/offsite



OSCEOLA STUDENT SCHEDULE

UPDATED- AS OF TUESDAY, OCTOBER 1

OFHS Modified Block Proposal

MONDAY			TUESDAY (A DAY)			WEDNESDAY (B-DAY)			THURSDAY (A DAY)			FRIDAY (B DAY)		
PER	MINUTES	BELL SCHEDULE	PER	MINUTES	BELL SCHEDULE	PER	MINUTES	BELL SCHEDULE	PER	MINUTES	BELL SCHEDULE	PER	MINUTES	BELL SCHEDULE
1	43	7:00 -7:43AM	1	86	7:00 - 8:26AM	2	86	7:00 - 8:26AM	1	86	7:00 - 8:26AM	2	86	7:00 - 8:26AM
2	43	7:44 - 8:27AM	3	86	8:27 - 9:53AM	4	86	8:27 - 9:53AM	3	86	8:27 - 9:53AM	4	86	8:27 - 9:53AM
3	43	8:28 - 9:11AM	5	86	9:54 - 11:20AM	6	86	9:54 - 11:20AM	5	86	9:54 - 11:20AM	6	86	9:54 - 11:20AM
4	43	9:12 - 9:55AM	7	43	11:21 - 12:04PM	7	43	11:21 - 12:04PM	7	43	11:21 - 12:04PM	7	43	11:21 - 12:04PM
5	43	9:56 - 10:39AM												
6	43	10:40 - 11:23AM												
7	40	11:24 - 12:04PM												

Lunch will be served daily from 12:04- 12:34 PM





OSCEOLA FUNDAMENTAL CAR CIRCLE

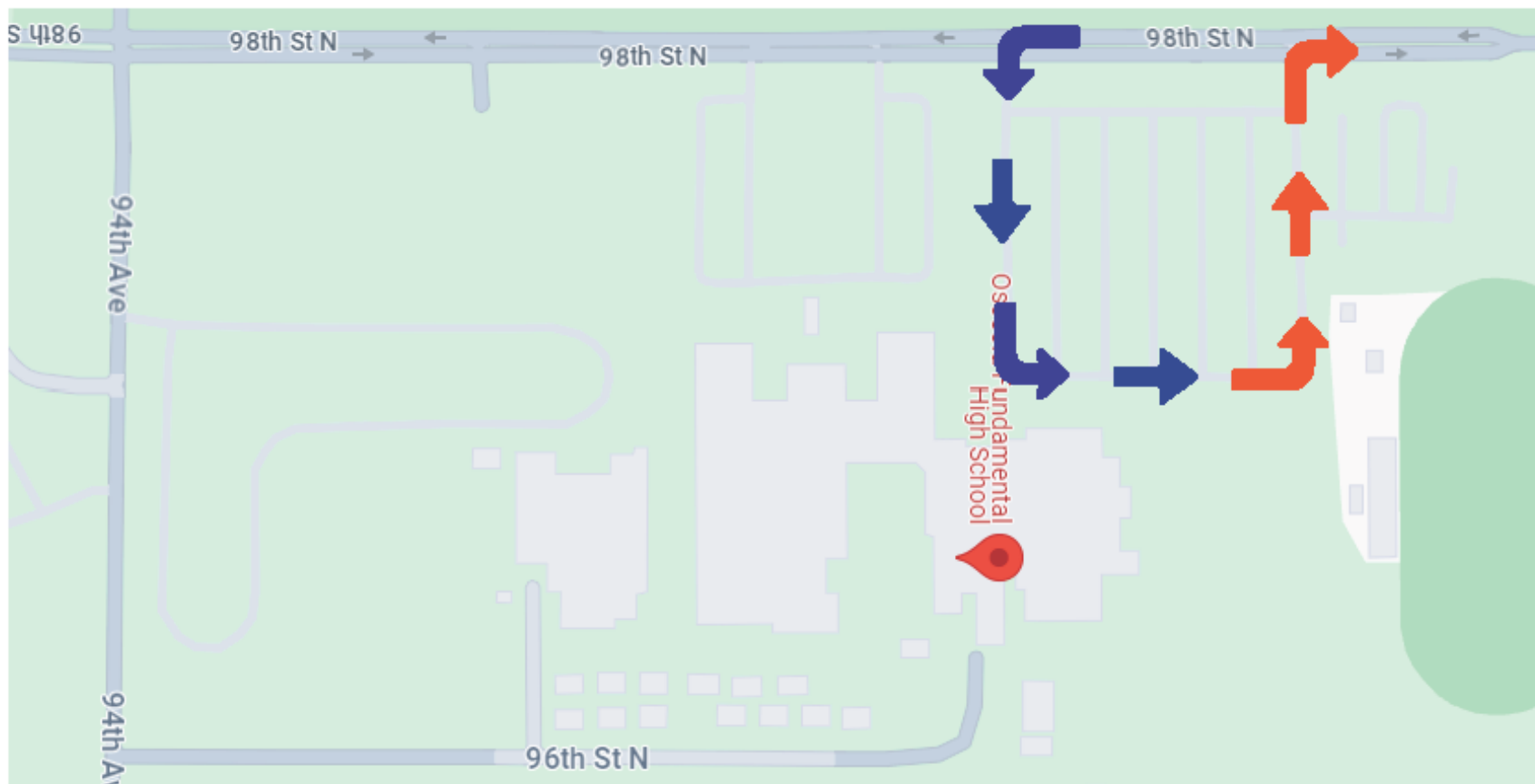

ENTERING THE SCHOOL

1. Head south on 98th Street North.
2. Turn left into the parking lot.
3. Follow the signs and cones in the parking lot.

EXITING THE SCHOOL

1. Pick up your child(ren) at 12:04 PM.
2. Turn right onto 98th Street North.



MADEIRA BEACH MS HOURS

TYPE	TIME
STUDENT INSTRUCTIONAL HOURS	12:09 - 5:10 P.M.
STUDENT LUNCH	11:39 A.M. - 12:09 P.M.
STAFF HOURS	10:00 A.M. - 5:30 P.M. Instructional staff: 1 hour of planning from 10:00 - 11:00 A.M. on their own/offsite





MADEIRA BEACH FUNDAMENTAL CAR CIRCLE

AT OSCEOLA FUNDAMENTAL HIGH (9751 98TH ST N, SEMINOLE)

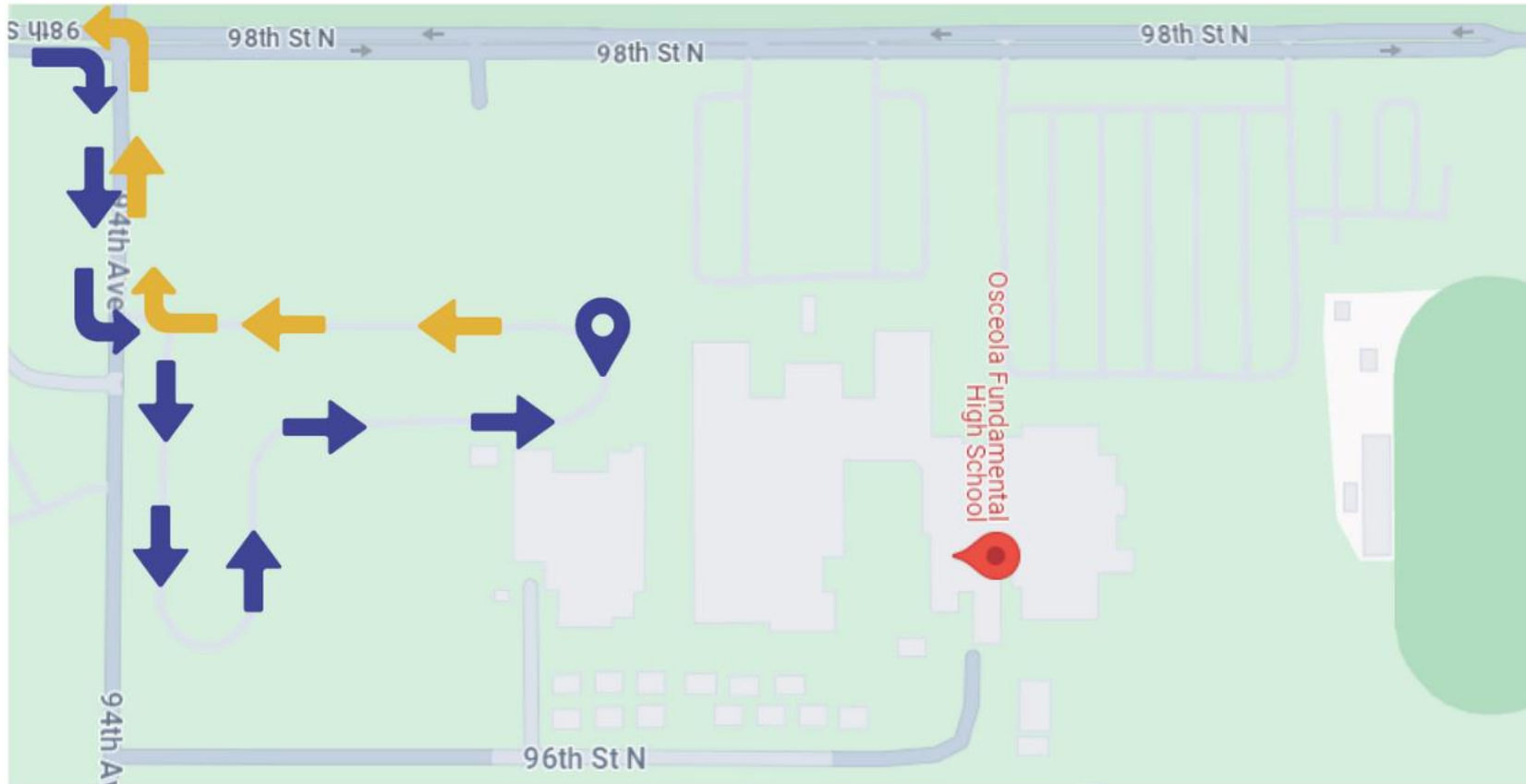

ENTERING THE SCHOOL

1. Head north on 98th Street North.
2. Turn right onto 94th Avenue.
3. Follow the signs and cones in the parking lot.

EXITING THE SCHOOL

1. Drop off and pick up your child(ren) at the curve.
2. Turn right onto 94th Avenue.
3. Turn left onto 98th Street North.

***DROP OFF IS FROM 11:10-11:40 WE STRONGLY ENCOURAGE PARENTS TO DROP OFF AT 11:10 AM.**



STUDENT SUPPORTS

- **FOCUS ON WELCOMING STUDENTS AND ESTABLISHING NEW ROUTINES**
- **FLEXIBILITY FOR STUDENTS AND STAFF AS THEY ADJUST TO THE NEW CAMPUS**
- **SCHOOL SUPPLIES AND UNIFORM REPLACEMENT**
- **STUDENT SERVICES STAFF AVAILABLE FOR STUDENTS AND FAMILIES**
- **DISTRICT HEAT TEAM AVAILABLE TO SUPPORT FAMILIES THAT NEED HOUSING RESOURCES**
- **FREE LUNCH AND BREAKFAST FOR ALL STUDENTS**
- **LAPTOP REPLACEMENT FOR DEVICES DAMAGED DURING THE STORM OR LEFT AT THE SCHOOL SITE**



IMMEDIATE NEXT STEPS

TO PREPARE FOR WELCOMING STUDENTS ON THURSDAY, OCTOBER 3

SEPTEMBER 30

- **JOINT ADMINISTRATOR WALK-THROUGH TO SOLIDIFY SPACE PLAN, BELL SCHEDULES AND ARRIVAL/DISMISSAL PROCEDURES**
- **FAMILIES SIGN-UP FOR BEFORE/AFTER-CARE**

OCTOBER 1/2

- **PRINCIPAL COMMUNICATES ALL FIRST DAY LOGISTICS TO STAKEHOLDERS**



SCHOOL CHOICE OPTIONS

Pending Seat Availability:

- **Attend Zoned School**
- **Special Assignment Request**
- **Alternate District Application Program**



SCHOOL CHOICE OPTIONS- PROCESS

If you would like an alternate educational option:

- **Visit the Student Assignment Representative in attendance tonight**
- **Scan the QR code to enter your request.**
 - **Student Assignment will review your request and make the appropriate reservation**
 - **Student Assignment will reach back to you by tomorrow with the placement and follow up steps.**



SUPPORT HERE TONIGHT

STUDENT SERVICES

BEFORE- AND AFTER-CARE PROVIDERS

STUDENT ASSIGNMENT

SCHOOL LEADERSHIP

AREA SUPERINTENDENT





**RELOCATION PLAN DUE TO HURRICANE HELENE
FAMILY MEETING
OCTOBER 1, 2024**