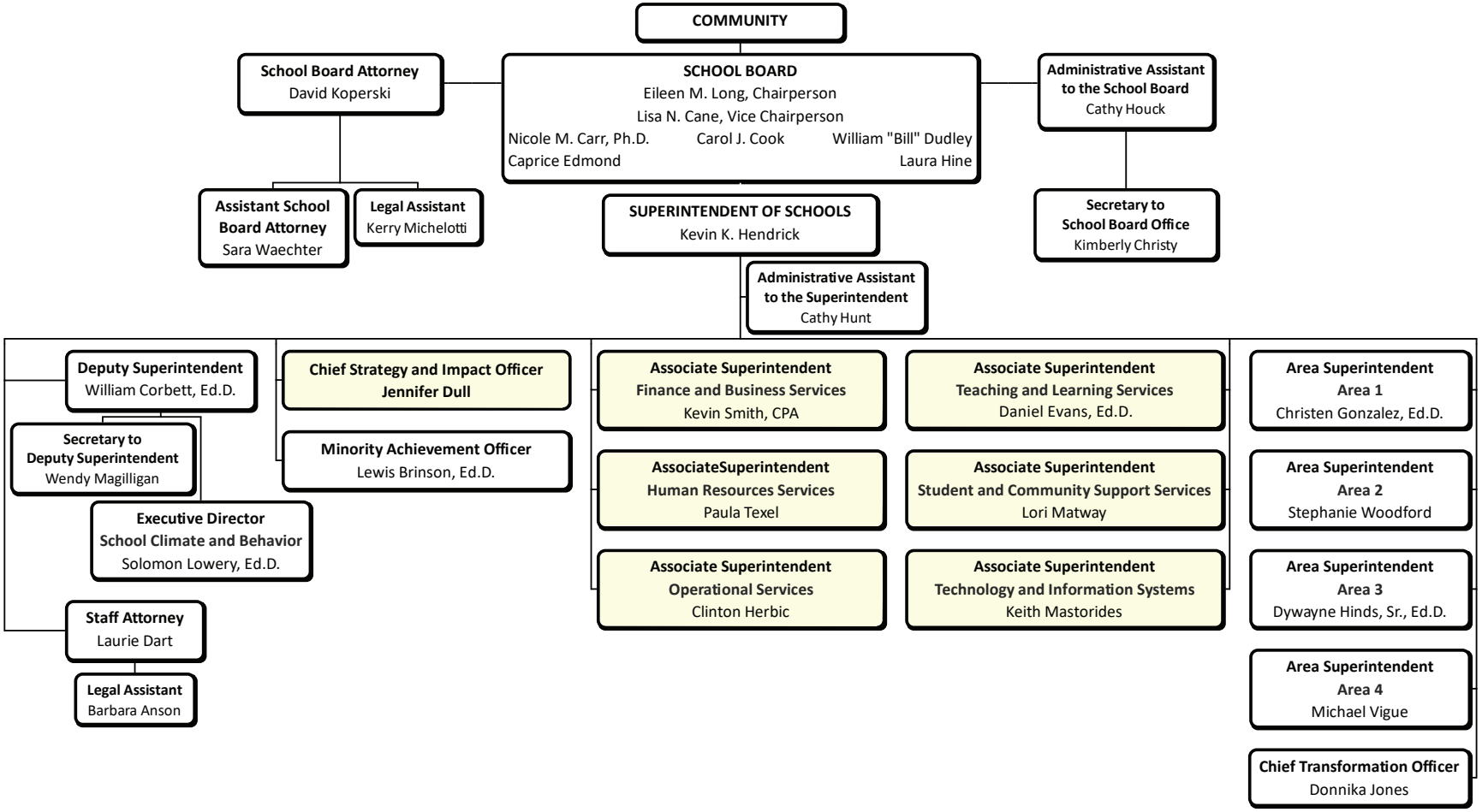School Board of Pinellas County, 2022/2023