

SPECIFICATIONS:

1. PLY ONE. S.B.S. MODIFIED BITUMEN BASE SHEET TORCH APPLIED
EXTEND MINIMUM 2" ABOVE CANT (TORCH APPLIED).
2. PLY TWO S.B.S. MODIFIED BIT GRANULATED CAP SHEET (TORCH APPLIED)
3. ALUMINUM FOIL FACED MODIFIED MEMBRANE FOR ALL CURBS.
AND PARAPET WALLS
4. 0.050 ALUMINUM COUNTER FLASHING WITH FASTENERS AT 9" ON CENTER
5. INSTALL MINIMUM 3/8" BEAD OF URETHANE CAULK ABOVE COUNTER FLASHING ,
6. PRIME WALL SURFACE BEFORE STARTING WORK.

NOTE: IF PARAPET WALL IS TO BE COVERED, EXTEND BOTH PLY
ONE AND PLY TWO OVER AND 2" DOWN EXTERIOR OF
WALL BEFORE INSTALLING .050" ALUMINUM COPING CAP.

DETAILS:

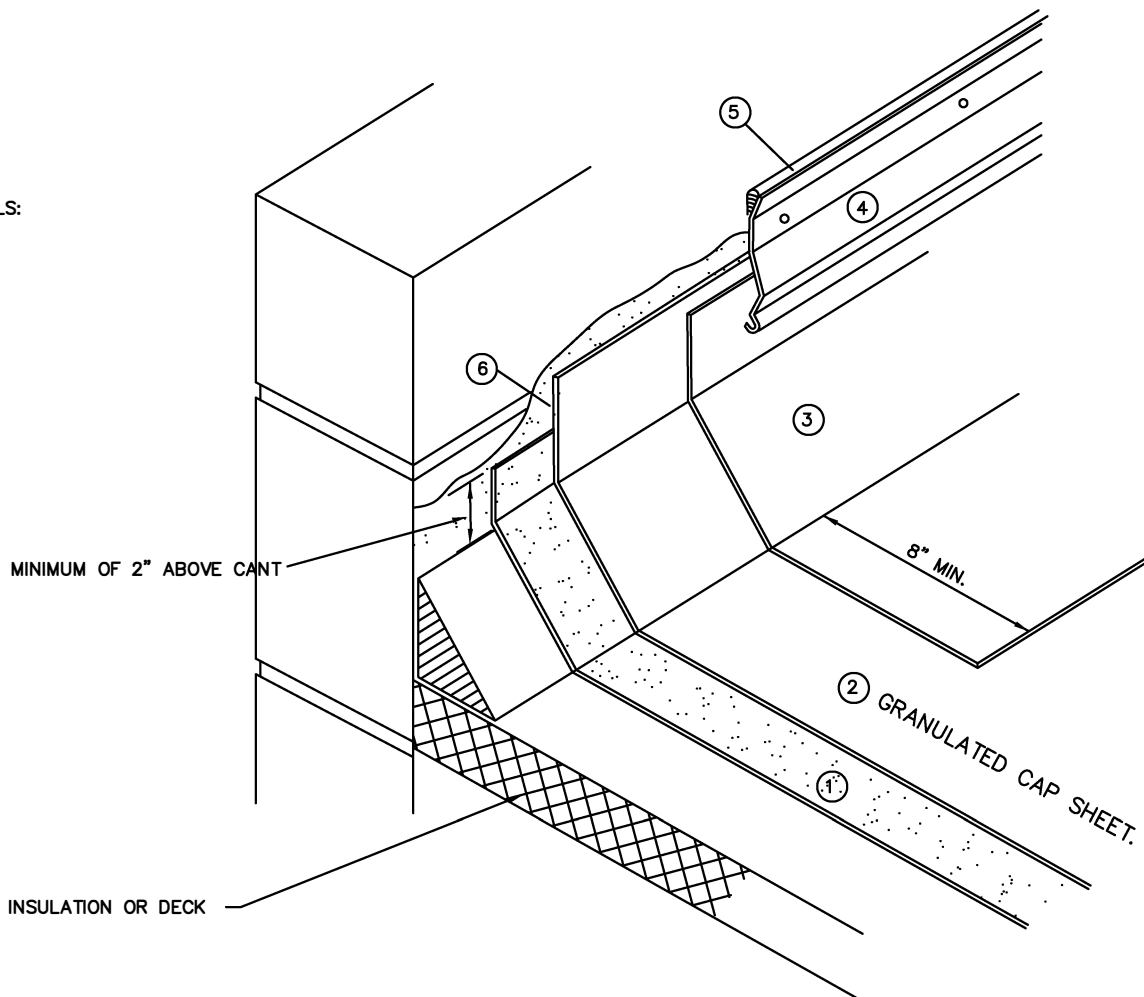

TITLE: STANDARD COUNTER FLASHING DETAIL FOR

2 PLY MODIFIED ASPHALT MEMBRANE (TORCH APPLIED)(PARAPET WALL)

SPEC.SECTION : 07-55-52.03 APPENDIX C

DATE : 07/11/2019