

SPECIFICATIONS:

1. PRE-MANUFACTURED ROOF SCUTTLE WITH BUILT IN CURB EQUAL TO "BILCO MODEL S", PREFER "MODEL S-50 ALUMINUM". SEE DETAILS.
2. CUT HOLE IN ROOF AS PER ROOF SITE LOCATION PLAN.
3. PROVIDE NEW SUPPORT FOR EDGES OF ROOF AND HATCH TO MEET FLORIDA BUILDING CODE. INSTALL SHEET METAL SHIELD ON INSIDE OF DECK CUT-OUT AREA.
4. PROVIDE NEW BASE FLASHING AND TIE INTO EXISTING ROOF MEMBRANE AS PER "STANDARD BASE FLASHING DETAIL"
5. INSTALL STEEL WALL LADDER AS PER "ROOF ACCESS LADDER DETAIL". LADDER TO BE CUSTOM BUILT TO FIT EACH INSTALLATION.

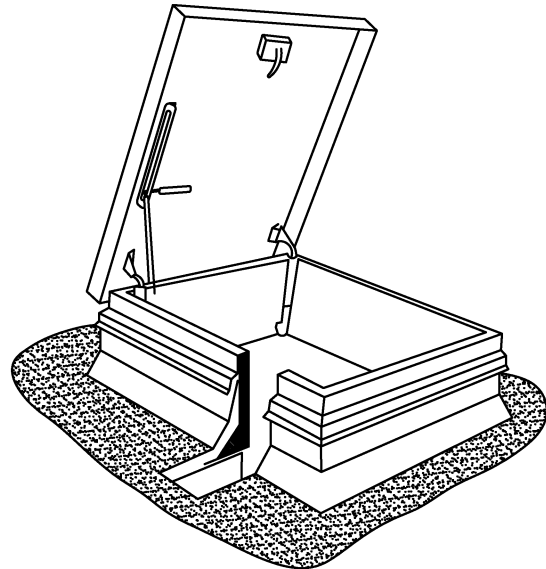

6. CLEAN UP ALL DEBRIS AND REMOVE FROM JOB SITE.

DETAILS:

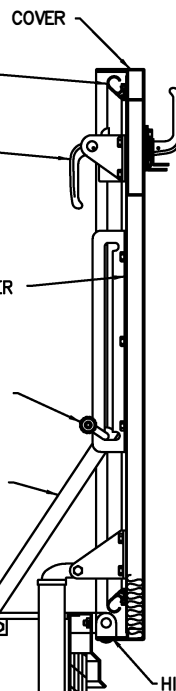

TYPE "S"
FOR LADDER ACCESS
MINIMUM SIZE 2'6" x 3'0"

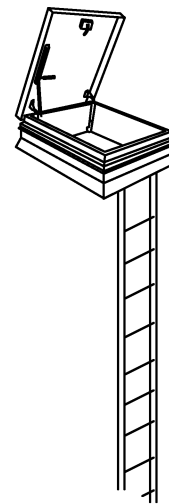
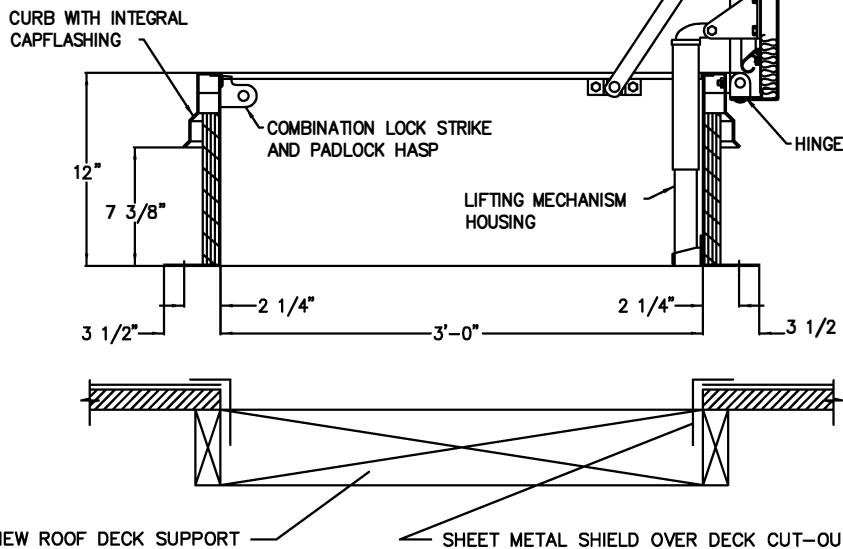

TITLE: STANDARD ROOF HATCH DETAIL

SPEC. SECTION: 07-72-00.01 APPENDIX A

DATE: 07/11/2019