



## EAST LAKE MIDDLE SCHOOL ACADEMY OF ENGINEERING

Pinellas County Schools Website: [www.pcsb.org](http://www.pcsb.org)

ELMS Phone: (727)940-7624 / ELMS Website: [pcsb.org/Eastlake-ms](http://pcsb.org/Eastlake-ms)



### Inside this issue:

Principal's message.....	1
Students of the month.....	1
Schedule of Events.....	2
Second semester testing calendar.....	2
Student Recognition.....	3
A Note from the Nurse.....	4
Walk to School.....	5
Mentor News.....	6
Parent Testing Letters.....	7-10
Sponsors.....	11
School Grades.....	12
Sponsor Information.....	13

**Superintendent of Schools:**  
Michael L. Grego, Ed.D.

### School Board:

Rene Flowers Chairperson  
Carol J. Cook Vice Chair  
Lisa N. Cane  
Nicole M. Carr, Ph.D  
Bill Dudley  
Joanne Lentino  
Eileen M. Long

### Principal:

Karen Huzar

### Newsletter Editor

Karin David & Sarah Dobes

As we hop into April please don't forget to continue to check on students grades in focus. It is important that students stay on top of their assignments as this last quarter will factor into students' overall semester/year grades. Parents please check the testing calendar and mark your calendars - it is imperative that students are here to test those days. If you have questions, please ask. PTA has started their annual fund-raiser - School Supply kits are available to order up to June 30th. Reserve yours today and it will be delivered to the school and you won't pull your hair out trying to find school supplies at the beginning of the year.

The PTA sponsored Eighth Grade dance will have tickets for sale April 29th, 30th and, May 2nd, & 3rd during lunch. Also be sure



Principal Karen Huzar

to check the upcoming events so you do not miss out on any of the end of the year activities that are planned.

## MARCH STUDENTS OF THE MONTH

### 6<sup>TH</sup> GRADE



Sarnai Chimidkhorloo



Kacper Chojnowsky

### 7<sup>TH</sup> GRADE



Brooke Slater



Nathan Lwin

### 8<sup>TH</sup> GRADE



Kaelyn Mohr



Norrich Pongkeasorn

April



2019

## SCHEDULE OF EVENTS

- Apr. 1 - FSA Writing Tests all grades
- Apr. 3 - Walk to School Day 8:15 a.m.
- Apr. 9 - Spring Band Concert 7:00 p.m.
- Apr. 10 - Engineering Board Meeting 7:30 a.m. conference room
- Apr. 11 - SAC meeting 5:30 Performing Arts Building
- Apr. 16 - NJHS Induction Ceremony 6:00 6:00 p.m.
- Apr. 23 - Dancing with the Eagles 7:00 p.m. H.S. Auditorium
- Apr. 26 - PTA Board Meeting 8:00 a.m.
- Apr. 30 - PTA General Meeting 6:00 p.m.
- May. 1 - FSA Reading Test all grades
- Mar. 1 - FSA Reading Test all grades

## ELMS SECOND SEMESTER TESTING SCHEDULE

2019

JANUARY						
Sun	Mon	Tue	Wed	Thu	Fri	Sat
		1	2	3	4	5
6	7	8	9	10	11	12
13	14	15	16	17	18	19
20	21	22	23	24	25	26
27	28	29	30	31		

FEBRUARY						
Sun	Mon	Tue	Wed	Thu	Fri	Sat
					1	2
3	4	5	6	7	8	9
10	11	12	13	14	15	16
17	18	19	20	21	22	23
24	25	26	27	28		

MARCH						
Sun	Mon	Tue	Wed	Thu	Fri	Sat
					1	2
3	4	5	6	7	8	9
10	11	12	13	14	15	16
17	18	19	20	21	22	23
24	25	26	27	28	29	30
31						

**Mar. 4, 5, & 6 Cycle 3 Science GAP grade 8 only & Mar. 5 & 6 Civics**

**Mar. 21 & 22 Math cycle 3, EOC courses only**

**April 1 - FSA Writing All Students, all classrooms**

**April 29 & 30 SRI Reading cycle 3 ELA and Reading Classrooms**

**May 1 & 2 FSA Reading 2 days / all students / all classrooms**

**May 6 & 7 FSA Math all grades, various classrooms 2 days no Algebra or Geometry**

**May 9 - 8<sup>th</sup> Grade Science SSA & 7<sup>th</sup> grade Civics EOC - multiple classrooms**

**May 16 & 17 Algebra & Geometry EOC various classrooms 2 days**

**May 22, 23, 24 & 28 Final Exams - all grades in regular classrooms**

= Special Observance Days - No Testing

APRIL						
Sun	Mon	Tue	Wed	Thu	Fri	Sat
	1	2	3	4	5	6
7	8	9	10	11	12	13
14	15	16	17	18		20
21	22	23	24	25		27
28	29	30				

MAY						
Sun	Mon	Tue	Wed	Thu	Fri	Sat
				1	2	3
5	6	7	8	9	10	11
12	13	14	15	16	17	18
19	20	21	22	23	24	25
26	27	28	29	30	31	

JUNE						
Sun	Mon	Tue	Wed	Thu	Fri	Sat
						1
2	3	4	5	6	7	8
9	10	11	12	13	14	15
16	17	18	19	20	21	22
23	24	25	26	27	28	29
30						

In January, East Lake Middle held its annual Geography Bee competition. After a tough competition, 7th grader Finnian Murphy became the school champion. He then qualified for the state competition early this month. He got to go to Jacksonville University in Jacksonville, FL to compete in the Florida Geography Bee against the top students from around the state.

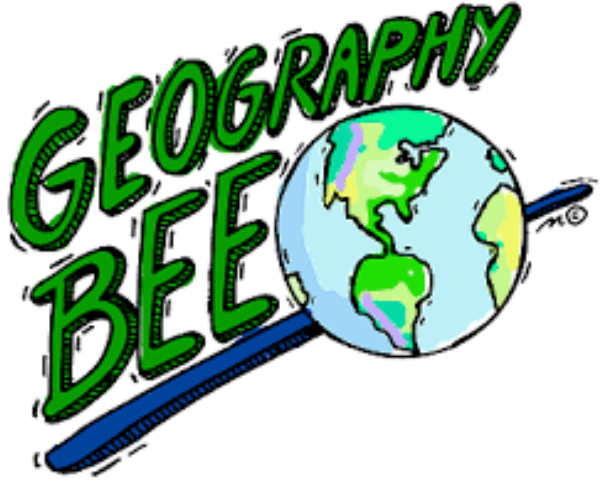

## STUDENT ACHIEVEMENT

The ELMS Silver Beat Band performed at the Florida Bandmasters Association's Music Performance Assessment at Dunedin HS. For the first time in our school history, they received an overall superior rating! Not only did they play well, they received numerous compliments about how well disciplined they were (even from the sight-reading judge!).







## Be Ready for 7th Grade

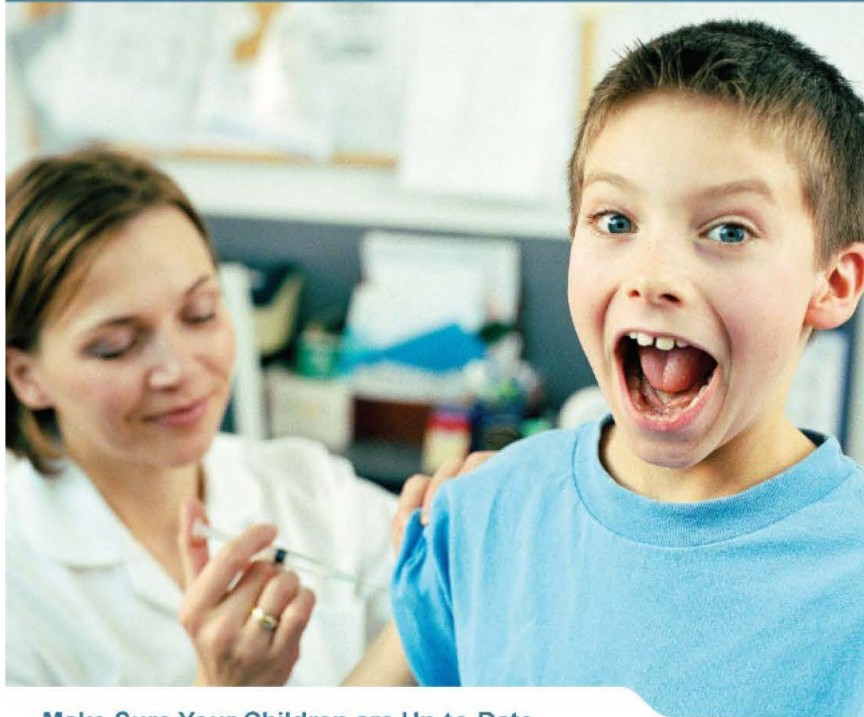

### Make Sure Your Children are Up-to-Date

Hello Parents of 6<sup>th</sup> graders. Did you know that all students entering 7<sup>th</sup> grade are required to receive the Tdap (Tetanus-diphtheria-pertussis) vaccine? This must be documented on an updated *Florida Certification of Immunization* (DH 680 form) and submitted to the school prior to the start of 7<sup>th</sup> grade. Most students can receive this vaccine now while in 6<sup>th</sup> grade, so please reach out to your Pediatrician or stop by your local Department of Health (no appointment necessary) to ensure there is no delay in entering class on the first day of the 19/20 school year. Protection from some early childhood vaccines can wear off. Review your child's immunization records with a health care provider to make sure all vaccines recommended for adolescents are up-to-date. Florida immunization requirements are found in the *Immunization Guidelines for Florida Schools, Childcare Facilities, and Family Daycare Homes*, which is incorporated by reference in Rule 64D-3.046, *Florida Administrative Code*.

Thank you,

Lorraine St. Leger BSN, RN

School Nurse for East Lake Middle & High School

[stlegerl@pcsb.org](mailto:stlegerl@pcsb.org)

District Cell # (727) 614-6099

# International Walk to School Day!



**Wednesday  
April 3rd**



**Join Us For  
A Fun-filled Morning**

**Don't Want to Walk?  
Then Bike!**

**Meet at Calvary  
8:15 a.m.**

**Safely Walk/Bike  
Along the Trail to School  
8:45 a.m.**

**Breakfast Provided**



## Make an Impact Be a Mentor



To Register Sign up for the

### March/April Mentor Workshops

or go to [pcsb.org/mentor](https://pcsb.org/mentor)

If these workshops are not convenient, click on the [workshop link](#) and let us know.

**Tuesday, 03/05/2019, Noon to 1:00 p.m.**

Pinellas County Schools, Administration Building, 301 4th Street SW, Largo, FL

**Thursday, 03/07/2019, 6:00 p.m. to 7:00 p.m. New** 

Mentor Workshop Webinar – R.S.V.P. Attendees will receive an email the day of the workshop.

**Wednesday, 03/13/2019, 8:00 a.m. to 10:00 a.m.**

City of St. Petersburg Water Resource Building, Conf. Rm. 1650 Third Ave., North,  
St. Petersburg, FL

**Thursday, 03/14/2019, 4:00 p.m. to 6:00 p.m.**

Pinellas Education Foundation, Wells Fargo Conference Room, 12090 Starkey Road, Largo, FL

**Wednesday, 04/10/2019, 3:00 p.m. to 5:00 p.m.**

City of St. Petersburg Water Resource Building, Conf. Rm. 1650 Third Ave., North,  
St. Petersburg, FL

**Thursday, 04/11/2019, 4:00 p.m. to 6:00 p.m.**

Pinellas Education Foundation, Wells Fargo Conference Room, 12090 Starkey Road, Largo, FL



Office of Strategic Partnerships - Tel: 727-588-5050 or email: [robergem@pcsb.org](mailto:robergem@pcsb.org)

**The Mentoring Effect** – One in three young children are growing up without a mentor. With a mentor at-risk students are:

- 52% less likely than their peers to skip a day of school
- 55% more likely to be enrolled in college
- 46% less likely than their peers to start using drugs
- 81% more likely to report participating regularly in sports or extracurricular activities
- 78% more likely to volunteer regularly in their communities
- 130% more than twice as likely to say that they held a leadership position in a club or sports team
- 90% respondents who had a mentor said they are now interested in becoming a mentor

Dear Parent/Guardian,

The purpose of this letter is to inform you that your student will take the paper-based Florida Standards Assessments (FSA) Grade 6 ELA Writing, Reading and FSA math assessments on April 3rd, May 1<sup>st</sup> and 2<sup>nd</sup> and May 6<sup>th</sup> and 7<sup>th</sup> (see school website for more details).

Your student will have had an opportunity to participate in a practice session to become familiar with the item types and response formats he or she will see on the FSA assessments. If you or your student would like to review the materials, paper-based practice tests and answer keys are available at <http://www.FSAssessments.org/students-and-families/practice-tests/paper-based-practice-test-materials/>.

For information regarding test session lengths for all Spring 2019 FSA assessments, please visit the FSA Portal at [www.FSAssessments.org](http://www.FSAssessments.org), click on the Students and Families icon, select the Frequently Asked Questions card, then select the question: "How long are the tests?"

Please review the following policies with your student before testing:

- **Electronic Devices**—Students are not permitted to have any electronic devices, including, but not limited to, cell phones, smartphones, and smartwatches, at any time during testing **or** during breaks (e.g., restroom), **even if the devices are turned off or students do not use them**. If your student is found with an electronic device, his or her test will be invalidated.
- **Calculators**—Calculators are not permitted during Grades 3–6 Mathematics tests.
- **Testing Rules Acknowledgment**—All FSA tests include a Testing Rules Acknowledgment printed in the student's test and answer book that reads: "I understand the testing rules that were just read to me. If I do not follow these rules, my test score may be invalidated." Prior to testing, test administrators read the rules to students, and students acknowledge that they understand the testing rules by signing below the statement in their test and answer book.
- **Discussing Test Content after Testing**—The last portion of the testing rules read to students before they sign below the Testing Rules Acknowledgment states: "Because the content in all statewide assessments is secure, you may not discuss or reveal details about the test content (including test items, passages, and prompts) after the test. This includes any type of electronic communication, such as texting, emailing, or posting online, for example, on Facebook, Twitter, Snapchat, or Instagram." Please make sure your student understands that "discussing" test content includes any kind of electronic communication, such as texting, emailing, posting to social media, or sharing online. **While students may not share information about secure test content after testing, this policy is not intended to prevent students from discussing their testing experiences with their parents/families.**
- **Working Independently**—Students are responsible for doing their own work during the test and for protecting their answers from being seen by others. If students are caught cheating during testing, their tests will be invalidated. In addition, the Florida Department of Education (FDOE) employs Caveon Test Security to analyze student test results to detect unusually similar answer patterns. Student tests within a school that are found to have extremely similar answer patterns will be invalidated.
- **Leaving Campus**—If your student leaves campus before completing a test session (e.g., for lunch, an appointment, illness), he or she **will not** be allowed to return to that test session. If your student does not feel well on the day of testing, it may be best for him or her to wait and be tested on a make-up day. Please remember not to schedule appointments on testing days.
- **Testing Accommodations**—If your student has an Individual Education Plan (IEP), a Section 504 plan, or is an English Language Learner (ELL), please contact the school to discuss the testing accommodations that will be provided for your student.

If you have any questions related to this test administration, you may contact Melissa Broner ([bronerm@pcsb.org](mailto:bronerm@pcsb.org)) or Dave Reid ([reiddav@pcsb.org](mailto:reiddav@pcsb.org)). For more information about the FSA program, please visit the FSA Portal at [www.FSAssessments.org](http://www.FSAssessments.org).

Thank you for supporting your student and encouraging him or her to do his or her best during this test administration.

Sincerely,

Karen Huzar  
Karen Huzar (Feb 1, 2019)

Karen Huzar, Principal



Dear Parent/Guardian,

The purpose of this letter is to inform you that your student will take the computer-based Florida Standards Assessments (FSA) Grade 7 or 8 ELA Writing/ELA Reading and FSA Mathematics and or Algebra 1/ Geometry End-Of-Course assessments on April 3<sup>rd</sup>, May 1<sup>st</sup> & 2<sup>nd</sup>, May 6<sup>th</sup> & 7<sup>th</sup> and May 16<sup>th</sup> & 17<sup>th</sup> (depending on which test they will be taking.) Please see the ELMS website for more details.

Your student will have had an opportunity to participate in a practice test to become familiar with the computer-based testing platform, item types, and response formats he or she will see on the FSA assessment(s). If you or your student would like to review the computer-based practice test at home, the practice tests and answer keys are available at <http://www.FSAssessments.org/students-and-families/practice-tests/>.

For information regarding test session lengths for all Spring 2019 FSA assessments, please visit the FSA Portal at [www.FSAssessments.org](http://www.FSAssessments.org), click on the **Students and Families** icon, select the **Frequently Asked Questions** card, then select the question: "How long are the tests?"

Please review the following policies with your student before testing:

- **Electronic Devices**—Students are not permitted to have any electronic devices, including, but not limited to, cell phones, smartphones, and smartwatches, at any time during testing or during breaks (e.g., restroom), **even if the devices are turned off or students do not use them**. If your student is found with an electronic device, his or her test will be invalidated.
- **Calculators**—For Grades 7 and 8 Mathematics, **approved calculators may be used during Sessions 2 and 3 only**. For EOC assessments, **approved calculators may be used during Session 2 only**. If students have handheld calculators during Session 1, their tests will be invalidated.
- **Testing Rules Acknowledgment**—All FSA tests include a Testing Rules Acknowledgment that reads: "I understand the testing rules that were just read to me. If I do not follow these rules, my test score may be invalidated." Prior to testing, test administrators read the rules to students, and students acknowledge that they understand the testing rules by signing below the statement on their planning sheets, worksheets, or work folders.
- **Discussing Test Content after Testing**—The last portion of the testing rules read to students before they sign below the Testing Rules Acknowledgment states: "Because the content of all statewide assessments is secure, you may not discuss or reveal details about the test content (including test items, passages, and prompts) after the test. This includes any type of electronic communication, such as texting, emailing, or posting online, for example, on Facebook, Twitter, Snapchat, or Instagram." Please make sure your student understands that "discussing" test content includes any kind of electronic communication, such as texting, emailing, posting to social media, or sharing online. **While students may not share information about secure test content after testing, this policy is not intended to prevent students from discussing their testing experiences with their parents/families.**
- **Working Independently**—Students are responsible for doing their own work during the test and for protecting their answers from being seen by others. If students are caught cheating during testing, their tests will be invalidated. In addition, the Florida Department of Education (FDOE) employs Caveon Test Security to analyze student test results to detect unusually similar answer patterns. Student tests within a school that are found to have extremely similar answer patterns will be invalidated.
- **Leaving Campus**—If your student leaves campus before completing a test session (e.g., for lunch, an appointment, illness), he or she **will not** be allowed to return to that test session. If your student does not feel well on the day of testing, it may be best for him or her to wait and be tested on a make-up day. Please remember not to schedule appointments on testing days.
- **Testing Accommodations**—If your student has an Individual Education Plan (IEP), a Section 504 Plan, or is an English Language Learner (ELL), please contact the school to discuss the testing accommodations that will be provided for your student.

If you have any questions related to this test administration, you may contact Melissa Broner ([bronerm@pcsb.org](mailto:bronerm@pcsb.org)) or David Reid ([reiddav@pcsb.org](mailto:reiddav@pcsb.org)).

For more information about the FSA program, please visit the FSA Portal at [www.FSAssessments.org](http://www.FSAssessments.org).

Thank you for supporting your student and encouraging him or her to do his or her best during this test administration.

Sincerely,

*Karen Huzar*  
Karen Huzar (Feb 1, 2019)

Karen Huzar, Principal



Dear Parent/Guardian,

The purpose of this letter is to inform you that your student will take the Grade 8 Statewide Science Assessment on May 9th. The Statewide Science Assessment measures Grade 8 student achievement of the Next Generation Sunshine State Standards in Science.

The Grade 8 Statewide Science Assessment consists of two 80-minute paper-based test sessions administered in one day. If you or your student would like to gain familiarity with the item types and response formats your student will see on his or her Statewide Science Assessment, sample questions and answer keys are available at <http://www.fldoe.org/accountability/assessments/k-12-student-assessment/science.stml>.

Please review the following policies with your student before testing:

- **Electronic Devices**—Students are not permitted to have any electronic devices, including, but not limited to, cell phones, smartphones, and smartwatches, at any time during testing or during breaks (e.g., restroom), **even if the devices are turned off or students do not use them**. If your student is found with an electronic device, his or her test will be invalidated.
- **Calculators**—Four-function calculators will be provided to students for Grade 8 Science at the time of testing. **No other calculators may be used**. For the Grade 5 Science assessment, calculators may **not** be used.
- **Testing Rules Acknowledgment**—All Statewide Science Assessments include a Testing Rules Acknowledgment that reads: “I understand the testing rules that were just read to me. If I do not follow these rules, my test score may be invalidated.” Prior to testing, test administrators read the rules to students, and students acknowledge that they understand the testing rules by signing below the statement in their test books.
- **Discussing Test Content after Testing**—The last portion of the testing rules read to students before they sign below the Testing Rules Acknowledgment states: “Because the content in all statewide assessments is secure, you may not discuss or reveal details about the test content (including test items and passages) after the test. This includes any type of electronic communication, such as texting, emailing, or posting online, for example, on Facebook, Twitter, Snapchat, or Instagram.” Please make sure your student understands that “discussing” test content includes any kind of electronic communication, such as texting, emailing, or posting to social media, or sharing online. **While students may not share information about secure test content after testing, this policy is not intended to prevent students from discussing their testing experiences with their parents/families.**
- **Working Independently**—Students are responsible for doing their own work during the test and for protecting their answers from being seen by others. If students are caught cheating during testing, their tests will be invalidated. In addition, the Florida Department of Education (FDOE) employs Caveon Test Security to analyze student test results to detect unusually similar answer patterns. Student tests within a school that are found to have extremely similar answer patterns will be invalidated.
- **Leaving Campus**—If your student begins a test session and leaves campus before completing it (e.g., for lunch, an appointment, illness), he or she **will not** be allowed to return to that test session. If your student does not feel well on the day of testing, it may be best for him or her to wait and be tested on a make-up day. Please remember not to schedule appointments on testing days.
- **Testing Accommodations**—If your student has an Individual Education Plan (IEP), a Section 504 plan, or is an English Language Learner (ELL), please contact the school to discuss the testing accommodations that will be provided for your student.

If you have any questions related to this test administration, you may contact Melissa Broner ([bronerm@pcsb.org](mailto:bronerm@pcsb.org)) or David Reid ([reiddav@pcsb.org](mailto:reiddav@pcsb.org)). For more information about the statewide assessment program, visit the FDOE website at <http://www.fldoe.org/accountability/assessments/k-12-student-assessment>.

Thank you for supporting your student and encouraging him or her to do his or her best during this test administration.

Sincerely,

*Karen Huzar*  
Karen Huzar (Feb 1, 2019)

Karen Huzar, Principal

# EAST LAKE MIDDLE SCHOOL ACADEMY OF ENGINEERING

Dear Parent/Guardian,

The purpose of this letter is to inform you that your student will take the computer-based Civics End-of-Course Assessment on May 9th. Each NGSSS EOC assessment is administered in one 160-minute session, but students may work up to the length of a typical school day.

Your student will have had an opportunity to participate in a practice test to become familiar with the software, item types, and online tools he or she will encounter and use during testing. If you or your student would like to review the computer-based practice test at home, you can access a practice test at PearsonAccess Next (<https://fl.pearsonaccessnext.com>). Your student may practice as often as necessary prior to testing.

Please review the following policies with your student before testing:

- **Electronic Devices**—Students are not permitted to have any electronic devices, including, but not limited to, cell phones, smartphones, and smartwatches, at any time during testing or during breaks (e.g., restroom), **even if the devices are turned off or students do not use them**. If your student is found with an electronic device, his or her test will be invalidated.
- **Calculators**—For Biology 1 EOC assessments, students may use the built-in calculator, or they may use a handheld four-function calculator. **No other calculators may be used.**
- **Testing Rules Acknowledgment**—All NGSSS tests include a Testing Rules Acknowledgment that reads: “I understand the testing rules that were just read to me. If I do not follow these rules, my test score may be invalidated.” Prior to testing, test administrators read the rules to students, and students acknowledge that they understand the testing rules by clicking a radio button next to the statement.
- **Discussing Test Content after Testing**—The last portion of the testing rules read to students before they acknowledge the Testing Rules Acknowledgment reads: “Because the content of all statewide assessments is secure, you may not discuss or reveal details about the test content (including test items and passages) after the test. This includes any type of electronic communication, such as texting, emailing, or posting online, for example, on Facebook, Twitter, Snapchat, or Instagram.” Please make sure your student understands that “discussing” test content includes any kind of electronic communication, such as texting, emailing, posting to social media, or sharing online. **While students may not share information about secure test content after testing, this policy is not intended to prevent students from discussing their testing experiences with their parents/families.**
- **Working Independently**—Students are responsible for doing their own work during the test and for protecting their answers from being seen by others. If students are caught cheating during testing, their tests will be invalidated. In addition, the Florida Department of Education (FDOE) employs Caveon Test Security to analyze student test results to detect unusually similar answer patterns. Student tests within a school that are found to have extremely similar answer patterns will be invalidated.
- **Leaving Campus**—If your student begins a test session and leaves campus before completing it (e.g., for lunch, an appointment, illness), he or she **will not** be allowed to return to that test session. If your student does not feel well on the day of testing, it may be best for him or her to wait and be tested on a make-up day. Please remember not to schedule appointments on testing days.
- **Testing Accommodations**—If your student has an Individual Education Plan (IEP), a Section 504 Plan, or is an English Language Learner (ELL), please contact the school to discuss the testing accommodations that will be provided for your student.

If you have any questions related to this test administration, you may contact Melissa Broner ([bronerm@pscb.org](mailto:bronerm@pscb.org)) or David Reid ([reiddav@pscb.org](mailto:reiddav@pscb.org)). For more information about the statewide assessment program, visit the website for the FDOE’s Bureau of K–12 Assessment at <http://www.fldoe.org/accountability/assessments/k-12-student-assessment>.

Thank you for supporting your student and encouraging him or her to do his or her best during this test administration.

Sincerely,

*Karen Huzar*  
Karen Huzar (Feb 1, 2019)

Karen Huzar, Principal



## EAST LAKE MIDDLE SCHOOL ACADEMY OF ENGINEERING



### East Lake Middle School Academy of Engineering

Principal Karen Huzar

1200 Silver Eagle Drive, Tarpon Springs, FL 34688 727-940-7624

## GOLD SPONSOR

**ORTHOPEDIC  
SPECIALISTS**  
DRS SULLIVAN, MAIOCCO, MASER  
WILLIAMS, GRAVES & BROTHERTON  
727-938-1935 • 37026 US 19, PALM HARBOR • PALMHARBORORTHO.COM

**ORTHOPEDIC INJURY CARE**  
SPORTS INJURIES • FRACTURES  
DISLOCATIONS • SPRAINS/STRAINS  
ARTHRITIS • WORKERS COMP  
AUTO ACCIDENTS



## SILVER SPONSOR



**CALVARY**  
CHURCH



**HALULA FAMILY**

## EAGLE SPONSOR

**ALES FAMILY**

**PALMA FAMILY**

**LUNTER FAMILY**

**WORTHAM FAMILY**

**MISSION** – 100% Student Success

**VISION** – East Lake Middle School Academy of Engineering  
will prepare students to be college and career ready and have the skills to compete in a global society.

**Pinellas County Schools is an equal opportunity institution for education and employment.**



**2017-2018**

# School Grades



**EAST LAKE MIDDLE SCHOOL**



**Middle Schools in  
PINELLAS COUNTY**



**Middle Schools in the  
STATE OF FLORIDA**

## Top Five Middle Schools in Pinellas County, Florida

<b>1</b>	<i>East Lake Middle School Academy Of Engineering</i>
<b>2</b>	<i>Clearwater Fundamental Middle School</i>
<b>3</b>	<i>Thurgood Marshall Fundamental</i>
<b>4</b>	<i>Joseph L. Carwise Middle School</i>
<b>5</b>	<i>Palm Harbor Middle School</i>

## Top Ten Middle Schools in the State of Florida

<b>1</b>	<i>Doral Academy Of Technology</i>
<b>2</b>	<i>Archimedes Middle Conservatory</i>
<b>3</b>	<i>Okaloosa STEMM Center</i>
<b>4</b>	<i>Bak Middle School of the Arts</i>
<b>5</b>	<i>George Washington Carver Middle</i>
<b>6</b>	<i>Somerset Academy South Miami</i>
<b>7</b>	<i>Terrace Community Middle School</i>
<b>8</b>	<i>Just Arts and Management Charter</i>
<b>9</b>	<i>East Lake Middle School Academy of Engineering</i>
<b>10</b>	<i>Don Estridge High Tech Middle School</i>





2017-2018 School Grades	
<b>Middle Schools in Pinellas County</b>	<b>Middle Schools in the State of Florida</b>
<b>Top Five Middle Schools in Pinellas County, Florida</b>	<b>Top Ten Middle Schools in the State of Florida</b>
1 East Lake Middle School Academy of Engineering	1 Doris Academy of Technology
2 Clearwater Fundamental Middle School	2 Archimedes Middle Conservatory
3 Thurgood Marshall Fundamental	3 Orlanosa STEAM Center
4 Joseph L. Cawthon Middle School	4 Bok Middle School of the Arts
5 Palm Harbor Middle School	5 George Washington Carver Middle
	6 Sonenvat Academy South Miami
	7 Terrace Community Middle School
	8 Avic Arts and Management Charter
	9 East Lake Middle School Academy of Engineering
	10 Dan Fudge High Tech Middle School



**Number 1 Again, 2017-2018!**  
**ELMS finished number one in Pinellas**  
**county for all middle schools, and number**  
**9 in the state of Florida!**



## Business & Parent Sponsorship

### **Eagle Sponsor — \$100 to \$249**

Your business/name will appear in the outside display case.

### **Silver Sponsor — \$250 to \$499**

Your business/name will appear in the outside display case  
& on the school marquee.

### **Gold Sponsor — \$500 and up**

Your business/name will appear in the outside display case &  
on the school marquee and in the school newsletter.

Name: \_\_\_\_\_ Date: \_\_\_\_\_

Business Name: \_\_\_\_\_

Email: \_\_\_\_\_

Phone: \_\_\_\_\_

Once the office receives your form, we will request an electronic copy of your  
business logo or business card to use for marketing purposes.

If you have any questions, please contact, Amira Ray.

rayam@pcsb.org, or 727-940-7624

### **MISSION 100% STUDENT SUCCESS**

**East Lake Middle School Academy of Engineering will prepare students to be  
college and career ready and have the skills to compete in a global society.**

The School Board of Pinellas County, Florida, prohibits any and all forms  
of discrimination and harassment based on race, color, sex, religion, national origin,  
marital status, age, sexual orientation or disability in any of its programs,  
services or activities.